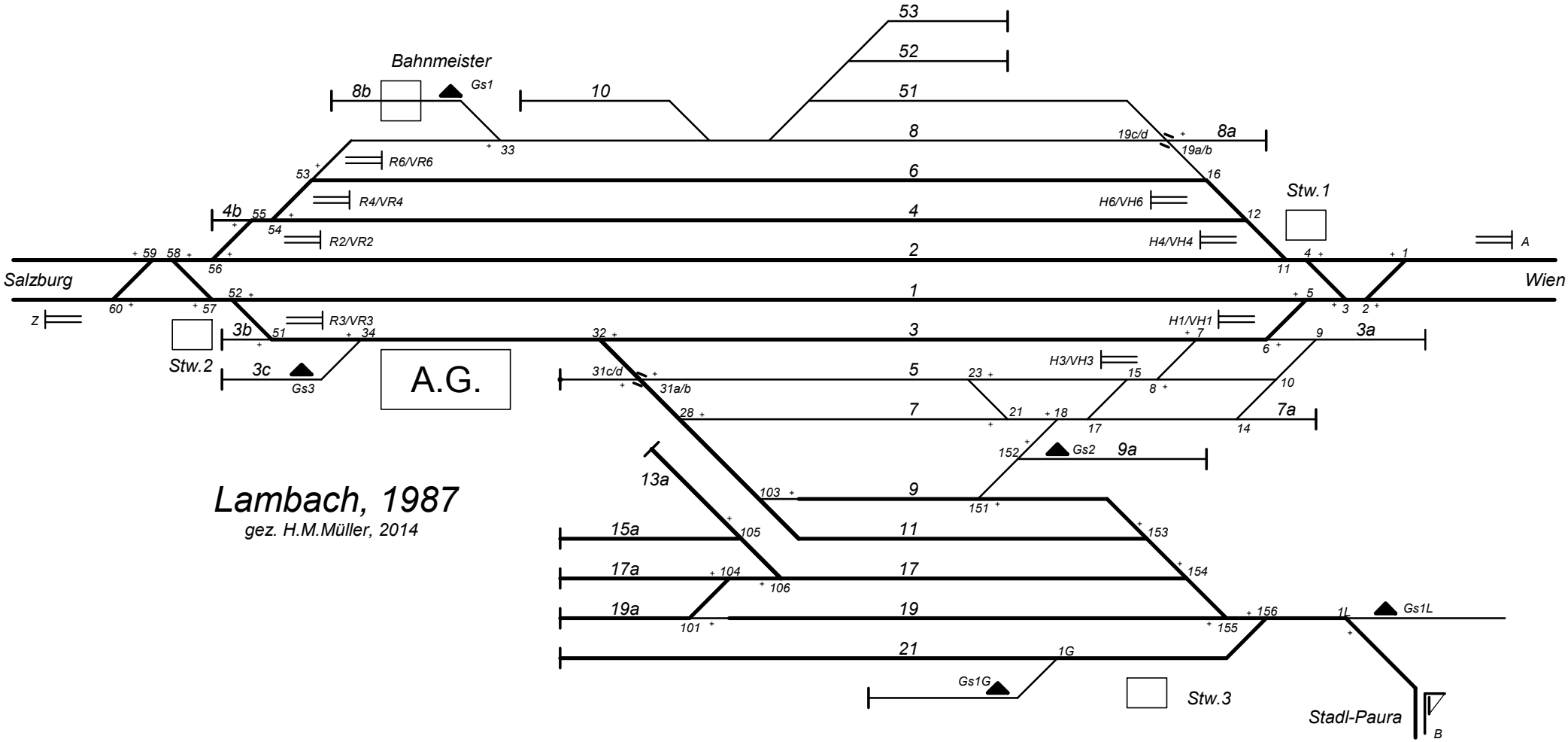

Lambach, 1987

gez. H.M.Müller, 2014