Salzburg Hbf (1980)
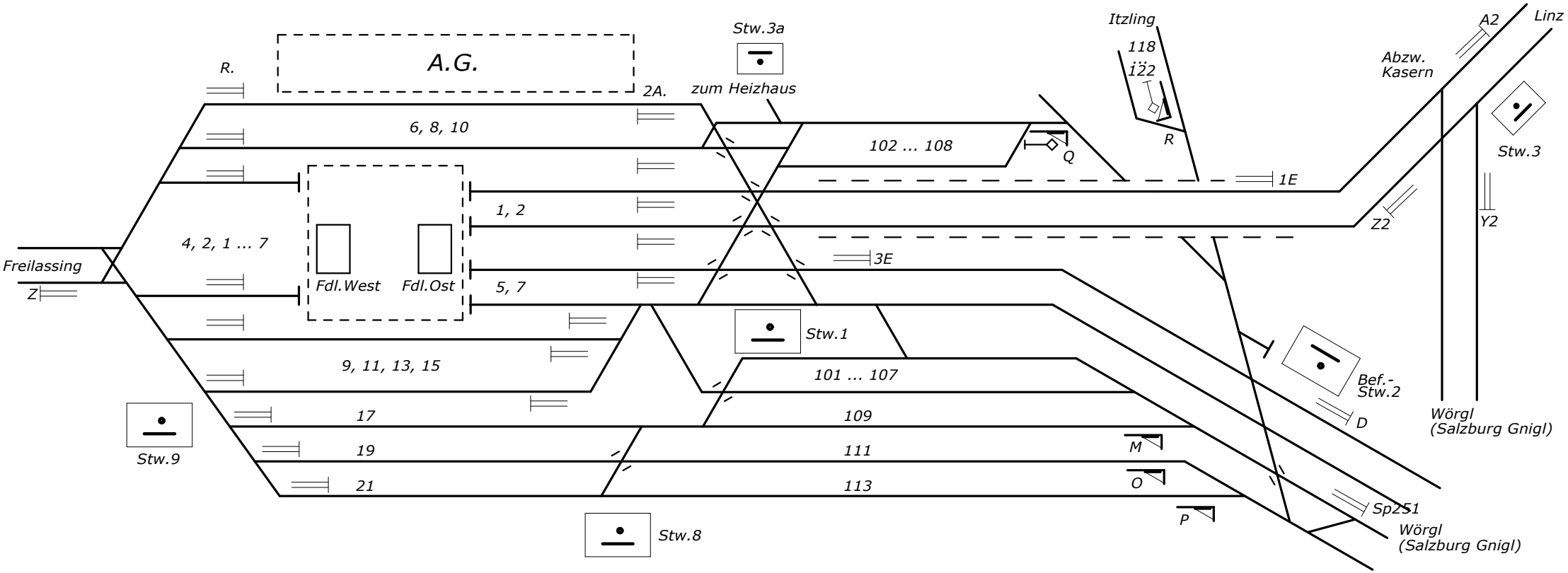
gez. H.M.Müller 2012, 2013; korr. 2014